AIR Tutorial Meeting 1 - Location: SDSU

Meeting: 1 Date: 9-8-15
Location: SDSU Room: Music 215
Time: 4:00 -6:00 pm

Directions: (SDSU)

Coming from East or West (of 8 Freeway) Exit College towards SDSU (Pictured below). Exit College Ave and stay on Right hand lane through stop lights at base of SDSU (continue uphill towards SDSU). From College Ave. turn left into Parking Lot G.

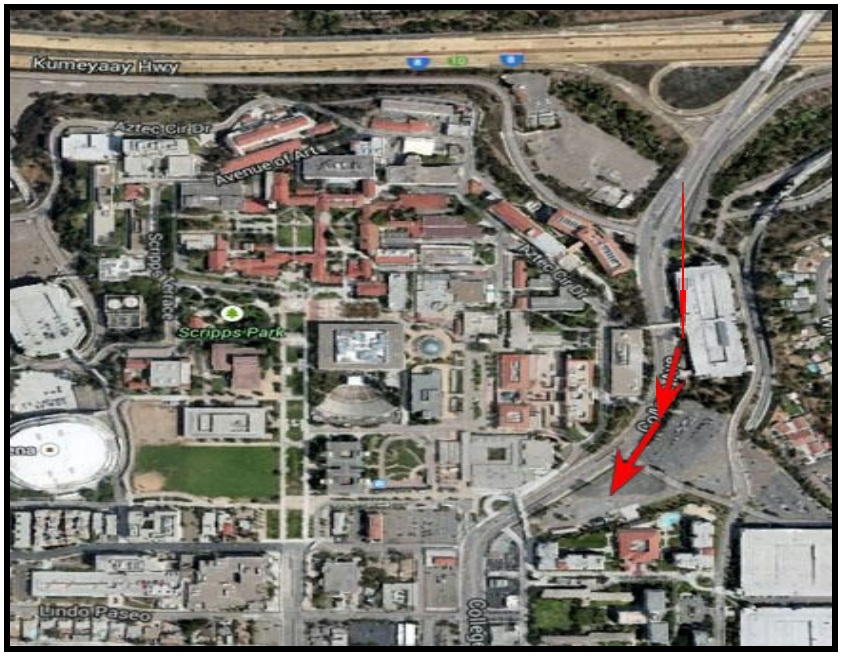

An AIR Programs AmeriCorps Mentor will be waiting in the lot starting at 3:45 pm to give you a parking pass if need be. Contact Natalia Diliberto 323) 578-7455 if you need assistance in locating the classroom.
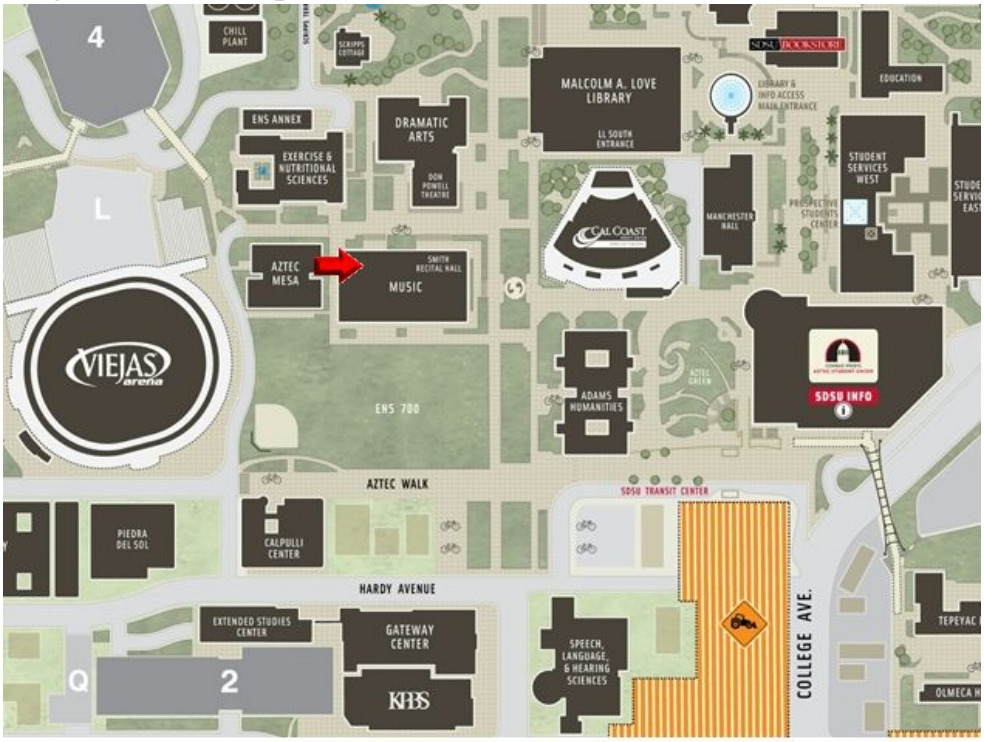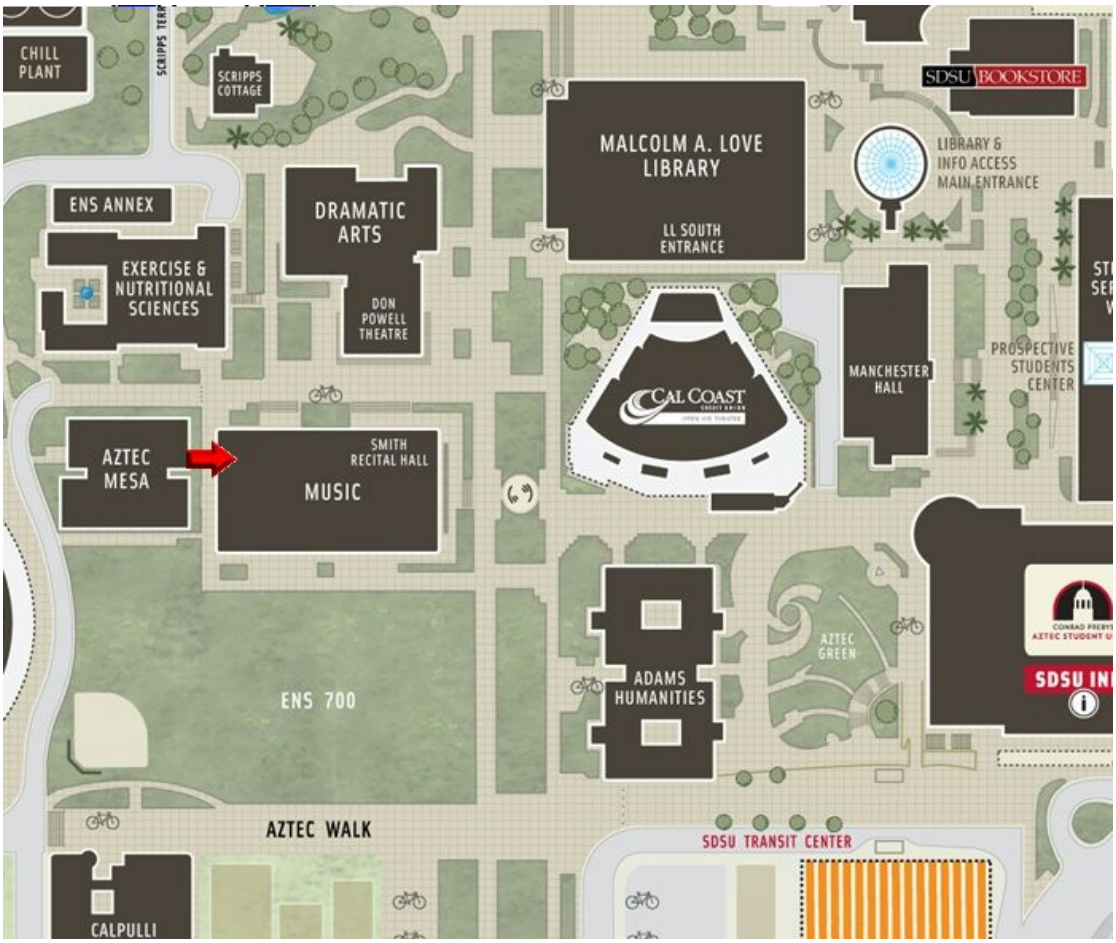
The Music building location is depicted below: